Culinary Specialist - B650

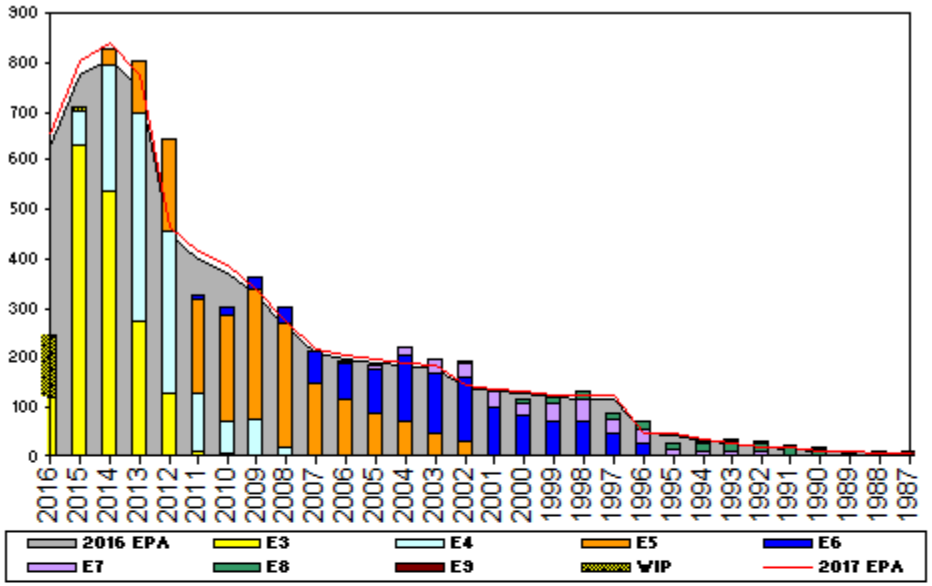

Sea Shore Flow		
TOUR	SEA	SHORE
1ST	54	36
2ND	54	36
3RD	36	36
4TH	36	36
5TH	36	36
6TH	36	36
7TH	36	36

FORCE STRUCTURE MANNING TO BA

PG	SEA	INV	BA	SHORE	INV	BA	SEA + SHORE	TOTAL INV	TOTAL BA
E1-3	82.2%	1357	1650	125.2%	194	155	85.9%	1551	1805
E4	98.8%	1003	1015	96.3%	308	320	98.2%	1311	1335
E5	93.0%	834	897	110.9%	843	760	101.2%	1677	1657
E6	79.4%	510	642	134.8%	534	396	100.6%	1044	1038
E7	106.7%	128	120	101.1%	181	179	103.3%	309	299
E8	69.2%	81	117	138.5%	108	78	96.9%	189	195
E9	66.7%	14	21	140.9%	31	22	104.7%	45	43
Total	88.0%	3927	4462	115.1%	2199	1910	96.1%	6126	6372

ADV OPP.							
	E1-3	E4	E5	E6	E7	E8	E9
All-Navy	TIR	37.92%	25.30%	19.27%	26.68%	12.29%	11.42%
CS	TIR	34.75%	22.88%	8.51%	20.87%	29.45%	3.30%

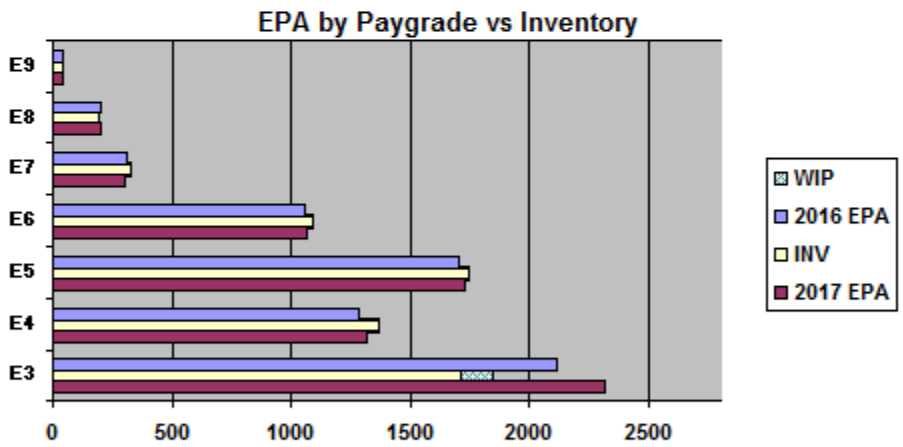

Zone Information

	ZONE A	ZONE B	ZONE C	ZONE D	ZONE E	ALL ZONES
FY16 Manning:	94.0%	98.0%	109.0%	95.0%	104.0%	96.5%
FYTD RE Rate:	64.15%	74.70%	84.62%	89.29%	18.92%	66.33%
FY17 Manning:	90.0%	94.0%	105.0%	92.0%	100.0%	92.9%

	E1-3	E4	E5	E6	E7	E8	E9	TOTAL
% INV to FY16 EPA	81%	106%	103%	103%	106%	96%	100%	97%
EPA (FY16)	2114	1290	1704	1058	305	201	45	6717
INVENTORY	1714	1367	1747	1094	324	193	45	6484
EPA (FY17)	2312	1320	1731	1068	303	204	45	6983
% INV to FY17 EPA	74%	104%	101%	102%	107%	95%	100%	93%

NOTES

Selective Reenlistment Bonus-Zone A (1.5)
See NAVADMIN 106/15

Reenlistment Opportunity
Open: (Undermanned)

PACT Designation Opportunity
NWAE: YG 2014-2016
RED: YG 2012-2015

Conversion Opportunity
Convert In: YG's 2010-2011, 2014-2015
Convert Out: None

RC to AC
YG's 2013-2015

Manning is currently 97% of FY-16 Enlisted Program Authorization (EPA).

Data Source: NMPBS(Inv)/NRMS(RE Rate)/N12(EPA/SSF)/BUPERS3(Adv Op) **As of Date:** 09-Apr-16